

24 Levern Bridge Rd

24 Levern Bridge Road, G53 7AB, Scotland, GB
TOTAL AREA: 121.49 m² • LIVING AREA: 106.05 m² • FLOORS: 2 • ROOMS: 18

▼ Ground Floor

TOTAL AREA: 63.71 m² • LIVING AREA: 48.27 m² • ROOMS: 7

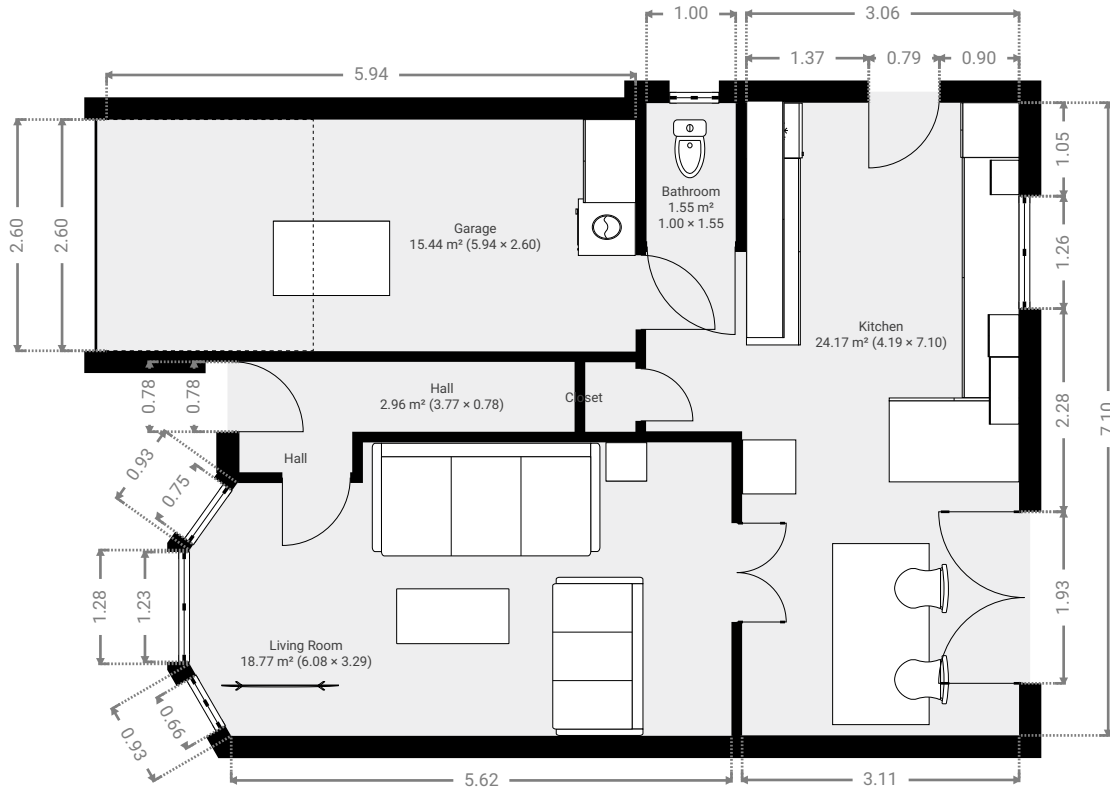

▼ 2nd Floor

TOTAL AREA: 57.78 m² • LIVING AREA: 57.78 m² • ROOMS: 11

