Approximate Floor Area = 129.5 sq m / 1394 sq ft
Outbuilding = 15.0 sq m / 161 sq ft
Total = 144.5 sq m / 1555 sq ft

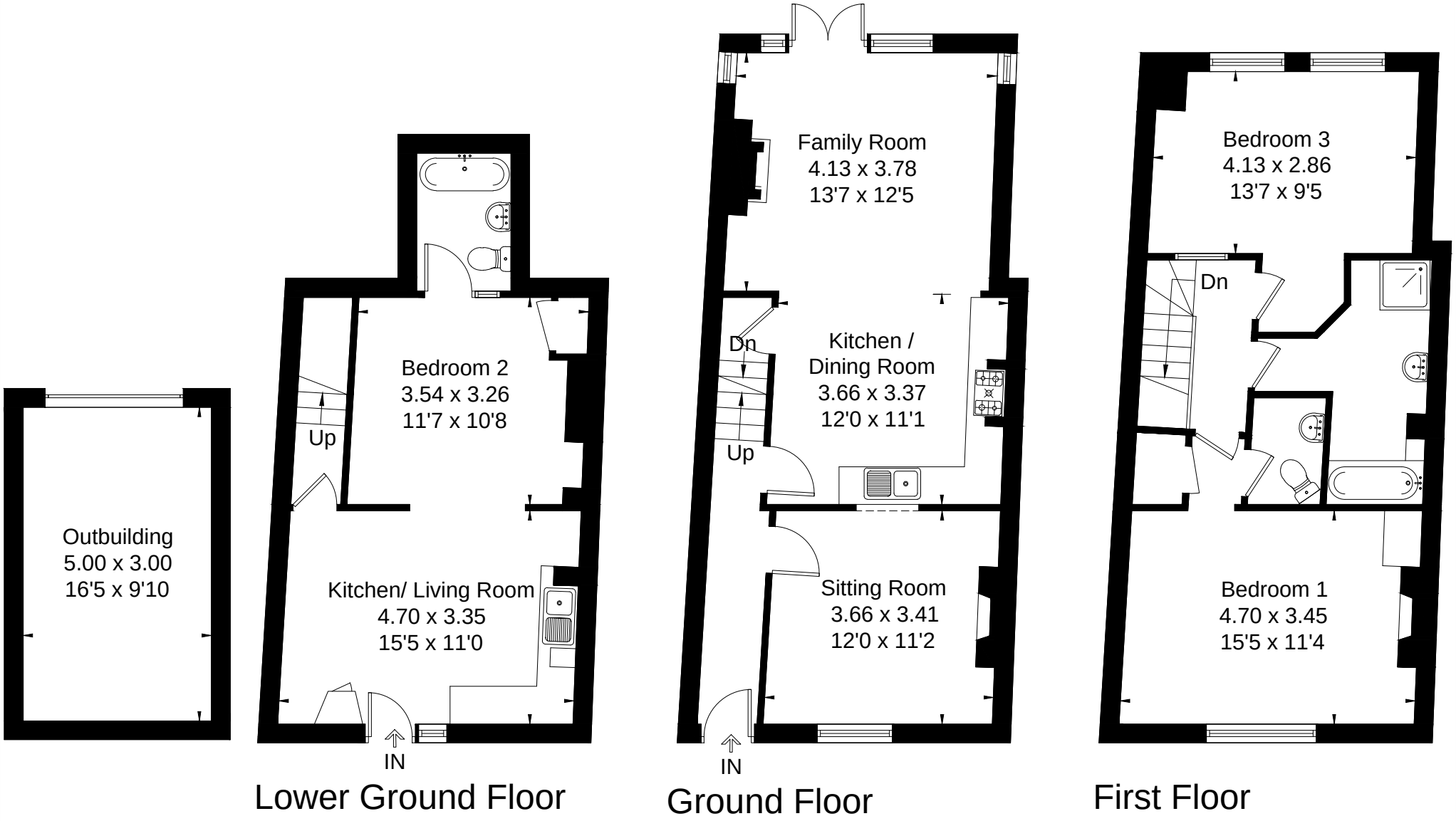

Drawn for illustration and identification purposes only by @fourwalls-group.com #74376